speeki Learning

An engaging e-learning offering for key ESG topics

Deliver relevant content and real-world scenarios to increase learner engagement and retention across the ESG spectrum

Focused only on what the learner needs to know

- Ready for launch and mobile-friendly
- High-quality e-learning courses
- Customisable to each learner, team or department
- Low cost and effective
- Real-world scenarios with animated stories
- 20+ languages supported

Over 100 pre-built short online courses covering a range of key ESG risk areas

- Anti-bribery and anti-corruption
- Anti-trust and anti-competitive law
- Confidential information and data protection
- Conflicts of interest
- Data security
- Ethical leadership
- Export controls
- Harassment, discrimination and retaliation
- Insider trading
- Intellectual property
- Supply chain management
- Social media

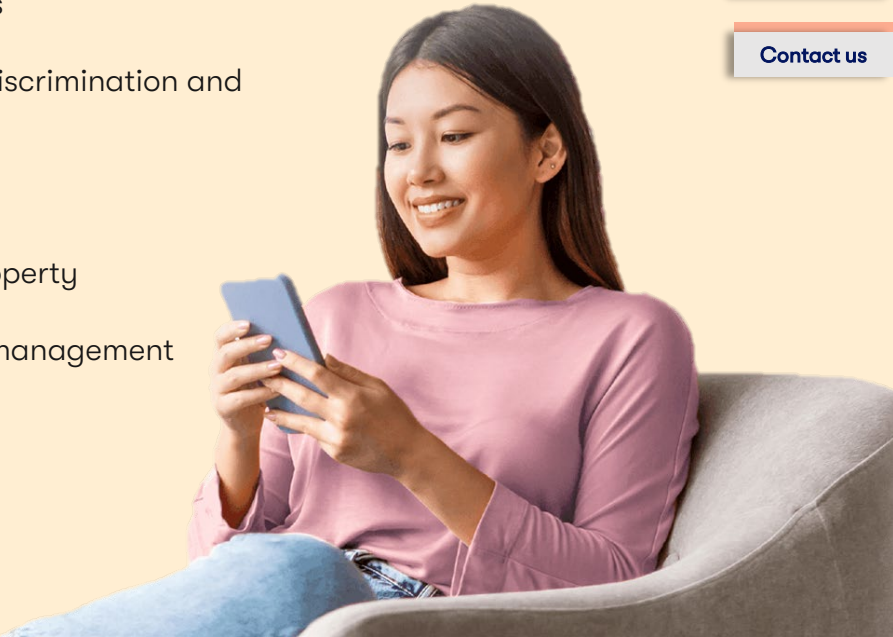

Learners quickly identify with the e-learning's diverse characters and scenarios

Export presentations - Speeki Learning Demo Video

Charitable contribution - Speeki Learning Demo Video

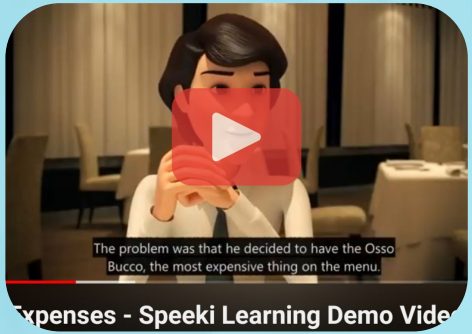

Expenses - Speeki Learning Demo Vide

Click here to subscribe to Speeki Learning's YouTube channel and get updated whenever new videos are uploaded

Achieve higher engagement rates and create more positive reactions among your participants

Improve return on investment

Maximise your e-learning efforts by delivering responsibility-based content to a diverse global workforce

Increase learner engagement

By delivering relevant content and real-world scenarios, you will increase learner engagement and retention of important compliance topics

Deliver expert content

Our global team includes former in-house compliance professionals, lawyers, attorneys and other subject-matter and training experts

For more information contact us at

info@speeki.com

Take your compliance e-learning to the next level

Start today!

speeki.com

Copyright © Speeki Pte Ltd. All rights reserved.